

Case 1. Recreational gardens

Purpose of the study

To investigate how a small-scale outdoor space in a prison environment can be designed using evidence from research as well as high biodiversity and sustainable drainage.

Requirements

- Daylight to buildings
- Views from buildings
- Areas for socialising
- Contemplative areas (areas where one can choose to be alone)
- Secure materials and furniture
- Searchable between client groups.
- No hidden areas

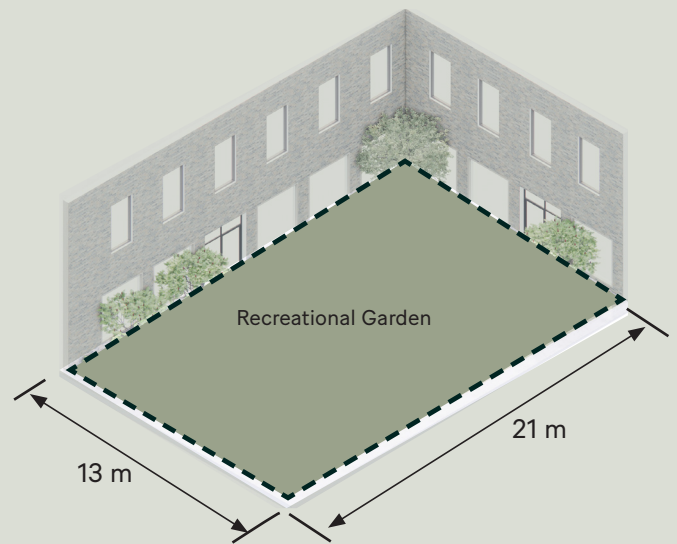
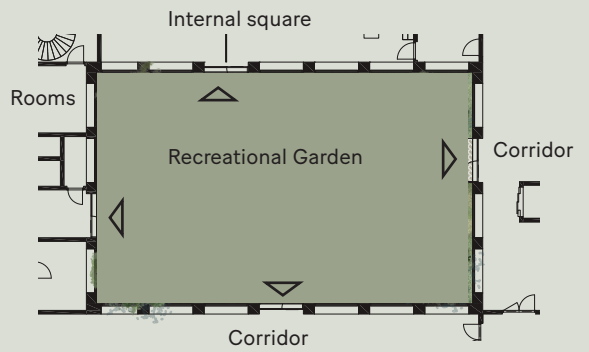
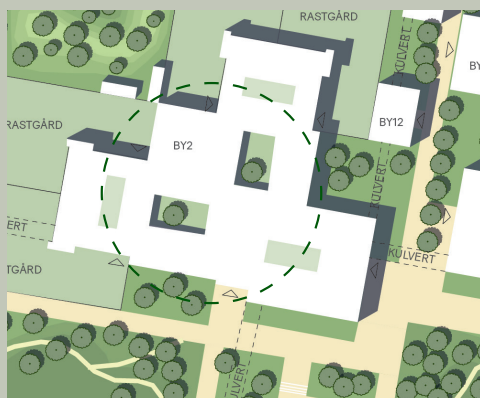

Image showing a test design for Recreational gardens. As part of the project tests are conducted to push boundaries for biodiversity and well-being of the intakes. These test will be evaluated against security requirements, functional needs, logistics, sustainability, maintenance, well being of clients etc.



Case 1. Recreational gardens